

**Domestic Socialist Republic of Sri Lanka**  
**Ministry of Transport, Highways, Ports and Civil Aviation**  
**Railway Efficiency Improvement Project**

**Passenger Facilities for EWCD (Elderly People, Women, Children & Differently abled) in Kandy**  
**Railway Station - REIP/ADB/NCB/W/06-2**  
**Addendum 1**

The following amendments were made to the “issued Bidding Document” for the Passenger Facilities for EWCD (Elderly People, Women, Children & Differently abled) in Kandy Railway Station.

Clause	Amended clause
<b>Section 2 – Bid Data Sheet</b>	
<b>ITB 22.1</b>	For <u>bid submission purposes</u> only, the Employer’s address is: Attention: Chairman Project Procurement Committee, Colombo Suburban Railway Project 217, Cotta Road Colombo 8  <b>The deadline for bid submission is:</b> Date: 28.08.2025 Time: 02.00 p.m.
<b>ITB 25.1</b>	The bid opening shall take place at: Colombo Suburban Railway Project 217, Cotta Road Colombo 8  Date: 28.08.2025 Time: 02.00 p.m.
<b>Section 6 – Employer’s Requirements</b>	
<b>Section 4</b> <b>Activity Schedule</b>	Refer Attachment 1
<b>Section 6.1</b> <b>General Scope of Works</b>	Refer Attachment 2 (including revised drawings)

**Bill No, 02**  
**Facility Improvement in Kandy Railway Station**  
**(Improvements in Ladies Rest and Gents Washroom Area)**

Item No.	Description	Unit	Amount (Rs.)
2.1	Demolition and remove debris away from the site	L.S.	
2.1.1	Demolition of existing walls as marked in demolition drawing and construct opening as detailed in renovation drawings.		
2.1.2	Demolition of existing tiles and floor, existing wall plaster up to soffit, soffit decayed plaster areas		
2.1.3	Demolition of existing doors with frame (ED2, ED3/ ED4), window (EW3), all existing toilet fittings, light fittings, electrical wiring, socket outlets, plumbing pipes and related items and handover to SLR		
2.2	New Partition Walls as per the proposed plan		
2.2.1	112.5mm brick wall including suitable tie beams, lintels, and stiffener columns as shown in the drawings.	L.S.	
2.2.2	225mm brick wall including suitable tie beams, lintels, and stiffener columns as shown in the drawings.	L.S.	
2.3	Supply and fix 5 Nos Commodes 6 Nos squatting pans and 5 Nos. urinals (With separators) with flushing cisterns with necessary accessories to work in order.	L.S.	
2.4	Supply and fix Al framed storage area in Gent's toilet, as detailed	L.S.	
2.5	Supply and fix 4 Nos mirror(600x900) with mirror lights in gents' toilet, as detailed	L.S.	
2.6	Supply and fix aluminium shelf with granite top and mirror (1800x1500) including timber plank to fix mirror lights in ladies' waiting area, 3Nos mirrors (600x900) including mirror lights in ladies washing area, mirror in changing area (2100 x 1200) with timber frame as detailed.	L.S.	
2.7	Supply and fix Rocell or equivalent vanity type wash basins and tap in gent's toilet (4 Nos) and ladies' toilets (3 Nos) and feeding room (1 No) with necessary plumbing work and accessories, as shown in the drawing	L.S.	
2.8	Supply and fix HPL partition with nylon fittings for changing rooms, as shown in drawing	L.S.	
2.9	Provide lockers with keys including numbering system to ladies Changing area as shown in drawing	L.S.	
2.10	Supply and fix Rocell or equivalent ceramic floor tiles (300x600) in toilets. (Rate to include concreting the floor and providing tile bed)	L.S.	
2.11	Supply and fix Rocell or equivalent ceramic floor tiles (600x600). (Rate to include concreting the floor and providing tile bed)	L.S.	
2.12	Supply and fix Rocell or equivalent ceramic wall tiles (600x300) in toilets, waiting lobby, feeding area and changing area, up to 1800mm height, in approved colour. (Rate to include tile back plaster)	L.S.	
2.13	Provide waste water drainage lines with stainless steel gully covers, with gully (15 Nos) and sewer lines, including connection to existing waste water and sewer lines.	L.S.	
2.14	Replace clear glass in doors and windows with frosted glass	L.S.	
2.15	Supply new furniture for ladies' waiting area	L.S.	
2.16	Surface preparation and painting with two coats of emulsion paints in approved colour	L.S.	
2.17	Provide Powder coated Al framed glazed doors and windows as in architectural layouts.	L.S.	

2.17.1	D1 (01 Nos)		
2.17.2	D2 (01 Nos)		
2.17.3	D3 (11 Nos)		
2.17.4	D4 (01 Nos)		
2.17.5	W3 (2 Nos)		
2.18	Supply and fix wall mounted fans (3 Nos) to waiting lobby and feeding area	L.S.	
2.19	supply and fix silent type 14' exhaust fans (5 Nos)	L.S.	
2.20	Supply and fix light fittings of approved type. (Excluding mirror lights)	L.S.	
2.21	Electrical wiring to light fittings, wall-mounted fans, socket outlets, USB charging points and exhaust fans	L.S.	
2.22	Provide a diaper-changing granite top with a timber shelf, mirror, and accessories as detailed in the drawings	L.S.	
2.23	Painting existing doors and windows ED1, ED2, EW1, EW2 (The existing coats should be removed and apply wood preservative paint and polyurethane water base paint.)	L.S.	
2.24	Supply and fix bidet shower, paper holder, bib tap, urinal separators, taps, cloth hooks with necessary plumbing accessories	L.S.	
2.25	Provide RCC top for vanity type wash basins and provide AI frames and finishes as detailed in drawings ladies' and gents' toilet areas	L.S.	
2.26	1:6 cement sand mortar plaster to the existing plaster removed areas and new brick walls. (Exclude tile areas)	L.S.	
2.27	Supply and fix power outlets with USB charging (5 Nos) with necessary wiring	L.S.	
2.28	Provide cold water supply line and connect to the existing cold-water supply	L.S.	
2.29	Supply and fix Metal grid ceiling and Cement board false ceiling as shown in ceiling layouts and details	L.S.	
2.30	Supply furniture to feeding area	L.S.	
2.31	Supply and fix a teak timber table top as per the detailed drawing	L.S.	
2.32	Supply and fix HD wall pictures in ladies' rest area and feeding area	L.S.	
2.33	Waterproofing to walls 300mm height in washrooms	L.S.	
2.34	Marine paint system to Existing plumbing pipes	L.S.	
2.35	200mm well-seasoned and treated teak timber shelf at urinal area (refer detail F-F, section G-G, section I-I)	L.S.	
2.36	600x1500mm mirror in changing cubicles (HPL) including timber shelf (600x200mm)	L.S.	
2.37	15 Litter Stainless steel trash bins (3Nos)	L.S.	
2.38	Supply and installation of sockets outlet and switches as per the drawing	L.S.	
2.39	Supply and installation of electrical distribution board (DB)	L.S.	
2.40	Supply and installation signages as per the drawing	L.S.	
2.41	Provide lintels to all demolished openings, including the waiting area slab (Section D-D), as per the drawing	L.S.	
2.42	Supply and install two W3 timber windows in the ladies' washroom area. The design should be similar to the existing EW1 window. The new W3 windows should be painted with water-based paint, and the glass should be frosted	L.S.	
2.43	Provide an anti-termite treatment system for the renovation area	L.S.	
2.44	Prepare the exterior wall around the new W3 window and apply exterior-grade paint to match the existing appearance	L.S.	
2.45	6Nos of ceiling-mounted exhaust fans with duct systems to ventilate the ladies' and gents' washroom areas	L.S.	
2.46	Provide a waterproofing system at the soffit bottom to control dampness	L.S.	
	<b>Total Bill No 02</b>		

**Bill No, 03**  
**Facility Improvement in Kandy Railway Station**  
**(Improvements in 1st and 2nd class waiting room Area)**

Item No.	Description	Unit	Amount (Rs.)
3.1	Demolition and remove debris away from the site		
3.1.1	Demolition of existing walls as marked in demolition drawing and construct opening as detailed in renovation drawings.	L.S.	
3.1.2	Demolition of existing tiles and floor, existing wall plaster up to soffit and soffit decayed plaster areas	L.S.	
3.1.3	existing doors with frame (ED1, ED3/ ED4/ED5), window (EW1 X 5), all existing toilet fittings, light fittings, electrical wiring, socket outlets, plumbing pipes and related items and handover to SLR	L.S.	
3.2	Construct a 112.5 mm brick wall, including suitable tie beams, lintels, stiffener columns, a wall art design with 25 mm timber strips, and provide a stainless-steel pantry with top as per Detail No. 04	L.S.	
3.3	Supply and fix kitchen stainless steel sink, RCC slab and fix stainless steel work top as per detail No. 05 in café area	L.S.	
3.4	Construct counters (Counter 1,2,3) as per detail No. 1,2,3 with 20mm Thk. granite works and roller doors	L.S.	
3.5	Supply and install a treated timber table top with mirrors and a timber bulkhead (300x75 mm), including lights, in the waiting area -01 as per Detail No. 8	L.S.	
3.6	Supply and install a treated timber table top with mirrors and a timber bulkhead (300x75 mm), including lights and supply and fix vanity type wash basin in the waiting area -02 as per Detail No. 7	L.S.	
3.7	Supply and fix vanity type wash basins in waiting area 1, as per detail No. 6	L.S.	
3.8	Supply and fix ceramic homogeneous floor tiles (600x600) in waiting areas and café area (Rate to include concreting the floor and providing tile bed)	L.S.	
3.9	Supply and fix 600x300 ceramic wall tiles in the cafe area and 900x150 timber textured wall tiles in waiting areas, as shown in architectural drawings. (Rate to include tile back plaster)	L.S.	
3.10	supply and fix metal grid ceiling and cement board false ceiling with treated and seasoned teak timber works, as shown in ceiling layout drawings	L.S.	
3.11	Replace clear glass in doors and windows with frosted glass	L.S.	
3.12	Supply new loose furniture for waiting area 1 and 2	L.S.	
3.13	Surface preparation and painting with two coats of emulsion paints in approved colour	L.S.	
3.14	Supply and fix wall mounted fans (11 Nos) to waiting areas	L.S.	
3.15	Supply and fix light fittings of approved type as per drawing	L.S.	
3.16	Electrical wiring to light fittings, charging points (USB), sockets, wall mounted fans and exhaust fan	L.S.	
3.17	Painting existing doors and windows (The existing coats should be removed and apply wood preservative paint and polyurethane water base paint.)	L.S.	
3.18	Plastering to newly constructed walls and existing plaster removed areas	L.S.	
3.19	Supply and fix USB power outlet charging points	L.S.	

3.20	Apply marine paint system to existing plumbing pipes, including surface cleaning	L.S.	
3.21	15 Litter Stainless steel trash bins (4Nos)	L.S.	
3.22	Supply and installation of socket outlets and switches as per the drawing (including socket outlet for AC)	L.S.	
3.23	Supply and installation of electrical distribution board (DB)	L.S.	
3.24	Supply and installation of signages as per the drawing	L.S.	
3.25	Provide an anti-termite treatment system for the renovation area	L.S.	
3.26	2Nos of ceiling-mounted exhaust fans with duct systems to ventilate the café area	L.S.	
3.27	Supply and fix frameless tempered glass panels (12mm) around the Counter 01 area	L.S.	
3.28	Provide a 100 x 25 mm treated water-based timber strip, 25 mm thick, around the wall (tile level top) in Waiting Areas 1 and 2.	L.S.	
3.29	Supply and fix moldings detail for Waiting Area 1 and 2 walls as per Section AA	L.S.	
3.30	Provide plumbing system, including connections to the existing wastewater line and existing cold water supply	L.S.	
3.31	Supply and fix stainless steel gully covers, including gullies and taps	L.S.	
3.32	Provide a waterproofing system at the soffit bottom to control dampness	L.S.	
	<b>Total Bill No 03</b>		

## Section 6.1 General Scope of Works

### Background of the project

The proposed Railway Efficiency Improvement Project is the first project loan of the Asian Development Bank (ADB) in the railway sector of Sri Lanka. The project will finance high-impact subprojects to modernize the country's railway network by improving the operational efficiency, maintenance capacity, safety management, skills development, and implementation capacity of Sri Lanka Railways (SLR) and the Colombo Suburban Railway Project (CSRP)–Project Management Unit (PMU), which has been set up under the Ministry of Transport, Highways, Ports and Civil Aviation (MOTHPCA) to implement ADB-financed projects. As a fulfilment requirement for the project completion, EWCD facility improvements at stations is included. Improvements to toilets and rest rooms in selected Kandy station is doing under this project component.

### Scope of Works

#### Detailed Scope of Works Facility Improvement in Kandy Railway Station (Improvements in Ladies Rest Room and Toilet Area)

Item No.	Description	Remarks
1.01	Demolition of existing walls as marked in demolition drawing and construct opening as detailed in renovation drawings. Demolition of existing tiles and floor with steps, existing wall plaster up to soffit, existing doors with frame (ED2, ED3/ED4), window (EW3), soffit decayed plaster areas, all existing toilet fittings, light fittings, electrical wiring, socket outlets, plumbing pipes and related items	
1.02	112.5mm , 225mm brick wall including suitable tie beams, lintels, and stiffener columns as shown in the drawings	
1.03	Supply and fix 5 Nos Commodes 6 Nos squatting pans and 5 Nos. urinals (With separators) with flushing cisterns with necessary accessories to work in order.	
1.04	Supply and fix Al framed storage area in Gent's toilet, as detailed	
1.05	Supply and fix 4 Nos mirror (600x900) with mirror lights in gents toilet, as detailed	
1.06	Supply and fix aluminium shelf with granite top and mirror (1800x1500) including timber plank to fix mirror lights in ladies' waiting area, 3Nos mirrors (600x900) including mirror lights in ladies washing area, mirror in changing area (2100 x 1200) with timber frame as detailed.	
1.07	Supply and fix vanity type wash basins in gents toilet (4 Nos) and ladies toilets (3 Nos) and feeding room (1 No) with necessary plumbing work and accessories, as shown in the drawing	
1.08	Supply and fix HPL partition with nylon fittings for changing rooms, as shown in drawing	

1.09	Provide lockers with keys including numbering system to ladies Changing washing area as shown in drawing	
1.10	Supply and fix Rocel or equivalent ceramic floor tiles (300x600) in toilets. (Rate to include concreting the floor and providing tile bed)	
1.11	Supply and fix Rocel or equivalent ceramic floor tiles (600x600). (Rate to include concreting the floor and providing tile bed)	
1.12	Supply and fix Rocel or equivalent ceramic wall tiles (600x300) in toilets, waiting lobby, feeding area and changing area, up to 1800mm height, in approved colour.	
1.13	Provide wastewater drainage lines with stainless steel gully covers (15 Nos) and sewer lines, to connect existing wastewater and sewer lines.	
1.14	Replace clear glass in doors and windows with frosted glass	
1.15	Supply new furniture for ladies' waiting area	
1.16	Surface preparation and painting with two coats of emulsion paints in approved colour.	
1.17	Provide Powder coated Al framed glazed doors and windows as in architectural layouts.	
1.18	Supply and fix wall mounted fans (3 Nos) to waiting lobby and feeding area	
1.19	Supply and fix silent type 14" exhaust fans (5 Nos)	
1.20	Supply and fix light fittings of approved type. (Excluding mirror lights)	
1.21	Electrical wiring to light fittings, wall-mounted fans, socket outlets, USB charging points and exhaust fans	
1.22	Provide a diaper-changing granite top with a timber shelf, mirror, and accessories as detailed in the drawings	
1.23	Painting existing doors and windows (The existing coats should be removed and apply wood preservative paint and polyurethane water base paint.)	
1.24	Supply and fix bidet shower, paper holder, bib tap, urinal separators, taps, cloth hooks with necessary plumbing accessories	
1.25	Provide RCC top for vanity type wash basins and provide Al frames and finishes as detailed in drawings ladies and gents toilet areas	
1.26	1:6 cement sand mortar plaster to the existing plaster removed areas and new brick walls. (exclude tile areas)	
1.27	Supply and fix power outlets with USB charging (5 Nos) with necessary wiring	
1.28	Provide cold water supply line and connect to the existing cold water supply	
1.29	Supply and fix Metal grid ceiling and Cement board false ceiling as shown in ceiling layouts and details	
1.30	Supply furniture feeding area (as per drawings)	
1.31	Supply and fix a teak timber table top as per the detailed drawing	
1.32	Supply and fix HD wall pictures in ladies rest area and feeding area	
1.33	Waterproofing to walls 300mm height in washrooms	
1.34	Marine paint system to Existing plumbing pipes	
1.35	200mm well-seasoned and treated teak timber shelf at urinal area (refer detail F-F, section G-G, section I-I)	

1.36	600x1500mm mirror in changing cubicles (HPL) including timber shelf (600x200mm)	
1.37	15 Litter Stainless steel trash bins (3Nos)	
1.38	Supply and installation of sockets outlet and switches as per the drawing	
1.39	Supply and installation of electrical distribution board (DB)	
1.40	Supply and installation signages as per the drawing	
1.41	Provide lintels to all demolished openings, including the waiting area slab (Section D-D), as per the drawing	
1.42	Supply and install two W3 timber windows in the ladies' washroom area. The design should be similar to the existing EW1 window. The new W3 windows should be painted with water-based paint, and the glass should be frosted	
1.43	Provide an anti-termite treatment system for the renovation area	
1.44	Prepare the exterior wall around the new W3 window and apply exterior-grade paint to match the existing appearance	
1.45	Six (6) Nos of ceiling-mounted exhaust fans with duct systems to ventilate the ladies' and gents' washroom areas	
1.46	Provide a waterproofing system at the soffit bottom to control dampness	



**Facility Improvement in Kandy Railway Station  
(Improvements in 1st and 2nd class waiting room Area)**

<b>Item No.</b>	<b>Description</b>	<b>Remarks</b>
2.01	Demolition of existing walls as marked in demolition drawing and construct opening as detailed in renovation drawings. Demolition of existing tiles and floor, existing wall plaster up to soffit, existing doors with frame (ED1, ED3/ ED4/ED5), window (EW1 X 5), soffit decayed plaster areas, all existing toilet fittings, light fittings, electrical wiring, socket outlets, plumbing pipes and related items	
2.02	Construct a 112.5 mm brick wall, including suitable tie beams, lintels, stiffener columns, a wall art design with 25 mm timber strips, and provide a stainless steel pantry with top as per Detail No. 04	
2.03	Supply and fix kitchen stainless steel sink RCC slab and fix stainless steel work top as per detail No. 05 in café area	
2.04	Construct counter (Counter 1,2,3) as per detail No. 1,2,3, with 20mm Thk. granite works and roller doors	
2.05	Supply and install a treated timber table top with mirrors and a timber bulkhead (300x75 mm), including lights, in the waiting area -01 as per Detail No. 8	
2.06	Supply and install a treated timber table top with mirrors and a timber bulkhead (300x75 mm), including lights and supply and fix vanity type wash basin in the waiting area -02 as per Detail No. 7	
2.07	Supply and fix vanity type wash basins in waiting area 1, as per detail No. 6	
2.08	Supply and fix ceramic homogeneous floor tiles (600x600) in waiting areas and café area (Rate to include concreting the floor and providing tile bed)	
2.09	Supply and fix 600x300 ceramic wall tiles in the cafe area and 900x150 timber textured wall tiles in waiting areas, as shown in architectural drawings. (Rate to include tile back plaster)	
2.10	supply and fix metal grid ceiling and cement board false ceiling with treated and seasoned teak timber works, as shown in ceiling layout drawings	
2.11	Replace clear glass in doors and windows with frosted glass	
2.12	Supply new loose furniture for waiting area 1 and 2	
2.13	Surface preparation and painting with two coats of emulsion paints in approved colour.	
2.14	Supply and fix wall mounted fans (11 Nos) to waiting areas	
2.15	Supply and fix light fittings of approved type as per drawing	
2.16	Electrical wiring to light fittings, charging points (USB), sockets, wall mounted fans and exhaust fan	
2.17	Painting existing doors and windows (The existing coats should be removed and apply wood preservative paint and polyurethane water base paint.)	
2.18	Plastering to newly constructed walls and existing plaster removed areas	
2.19	Supply and fix USB power outlet charging points	
2.20	Apply marine paint system to existing plumbing pipes, including surface cleaning	
2.21	15 Litter Stainless steel trash bins (4Nos)	

2.22	Supply and installation of socket outlets and switches as per the drawing	
2.23	Supply and installation of electrical distribution board (DB)	
2.24	Supply and installation of signages as per the drawing	
2.25	Provide an anti-termite treatment system for the renovation area	
2.26	2Nos of ceiling-mounted exhaust fans with duct systems to ventilate the café area	
2.27	Supply and fix frameless tempered glass panels (12mm) around the Counter 01 area	
2.28	Provide a 100 x 25 mm treated water-based timber strip, 25 mm thick, around the wall (tile level top) in Waiting Areas 1 and 2.	
2.29	Supply and fix moulding detail for Waiting Area 1 and 2 walls as per Section AA	
3.30	Provide plumbing system, including connections to the existing wastewater line and existing cold water supply	
3.31	Supply and fix stainless steel gully covers, including gullies and taps	
3.32	Provide a waterproofing system at the soffit bottom to control dampness	

### Construction Sequence

"The construction of the Ladies' and Gents' area shall commence first. Demolition of the waiting area shall only begin after the renovated toilet area has been handed over. The contractor is required to submit a work program reflecting this sequence and shall strictly adhere to it."



# IMPROVEMENTS IN FIRST & SECOND CLASS WAITING AREA AT KANDY RAILWAY STATION

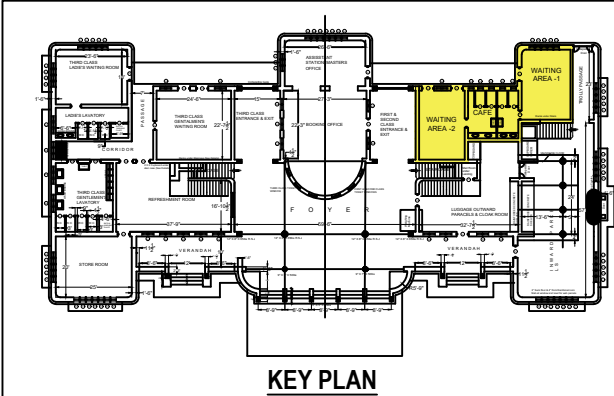
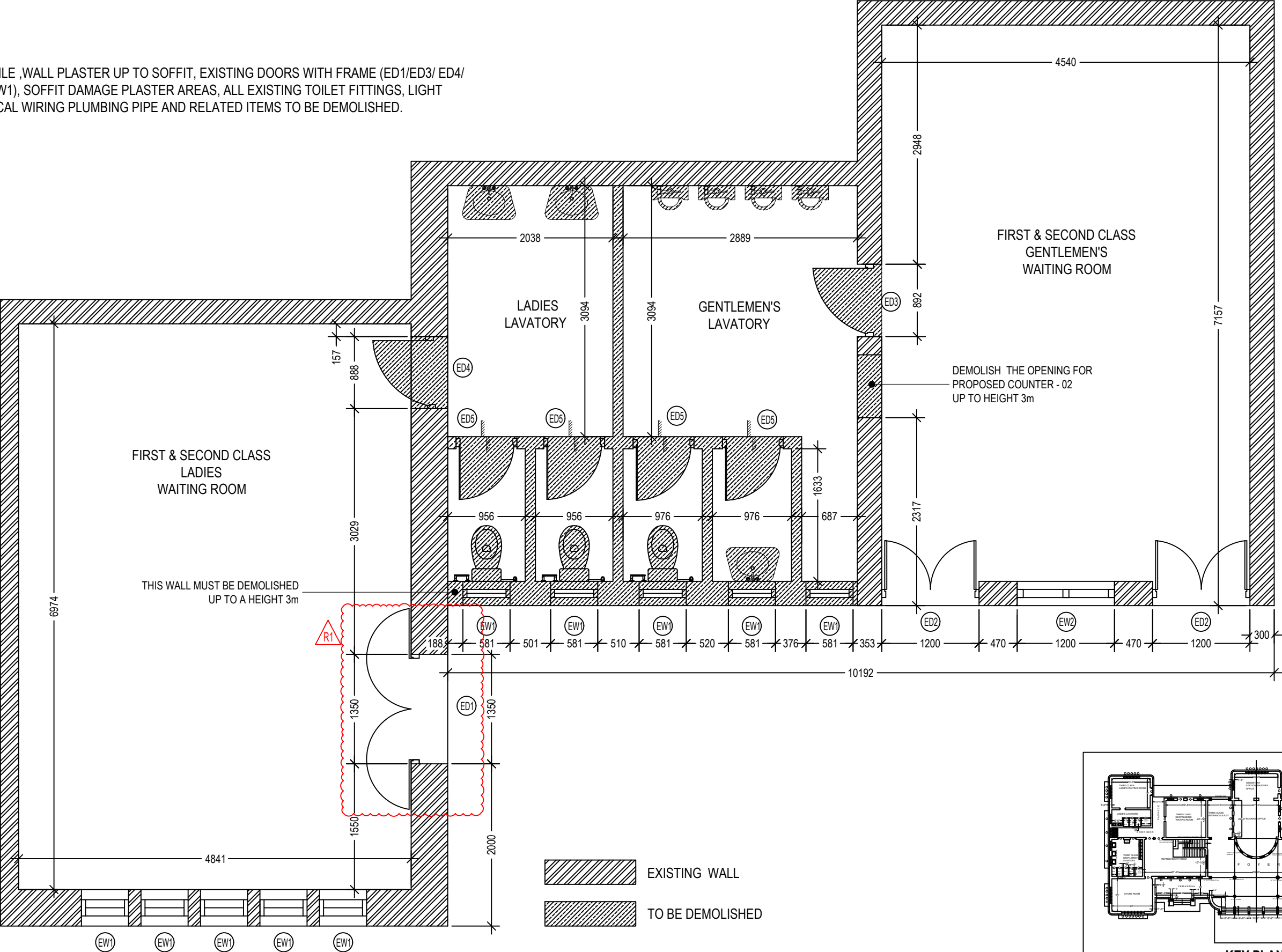

NOTE :

EXISTING FLOOR TILE , WALL PLASTER UP TO SOFFIT, EXISTING DOORS WITH FRAME (ED1/ED3/ ED4/ ED5) , WINDOW (EW1), SOFFIT DAMAGE PLASTER AREAS, ALL EXISTING TOILET FITTINGS, LIGHT FITTINGS,ELECTRICAL WIRING PLUMBING PIPE AND RELATED ITEMS TO BE DEMOLISHED.



 ASIAN DEVELOPMENT BANK	 MINISTRY OF TRANSPORT	 SRI LANKA RAILWAY	PROJECT MANAGEMENT UNIT No.217, Cotta road, Colombo 08, Sri Lanka.	PROJECT NAME: PASSENGER FACILITIES IMPROVEMENT KANDY RAILWAY STATION	SUB TITLE :  DEMOLISHING PLAN	DESIGN BY : PRIYANGA	SCALE : 1 : 50
				DRAWING TITLE : IMPROVEMENTS IN FIRST & SECOND CLASS WAITING AREA		DRAWN BY : ASANKA	FORMAT : A3
					DRAWING NO : REIP/KAN-2/ARCH-03	CHECKED BY : LALITH	REV : R0
						APPROVED BY : DEEGALA	DATE : 28/04/2025

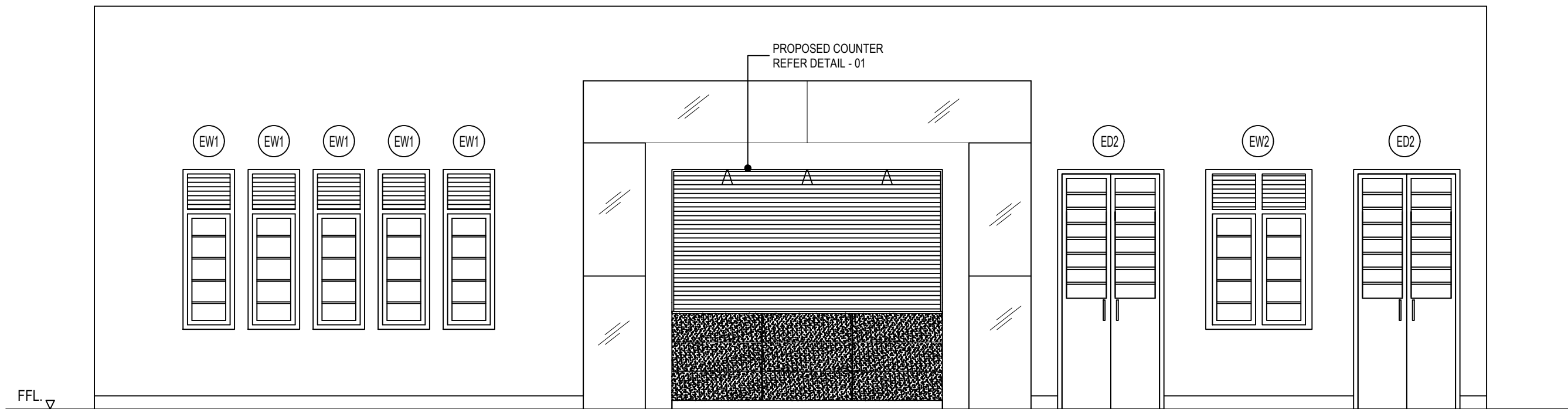

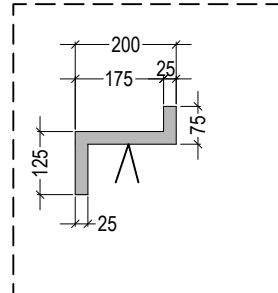

FRONT ELEVATION  
SCALE 1:50



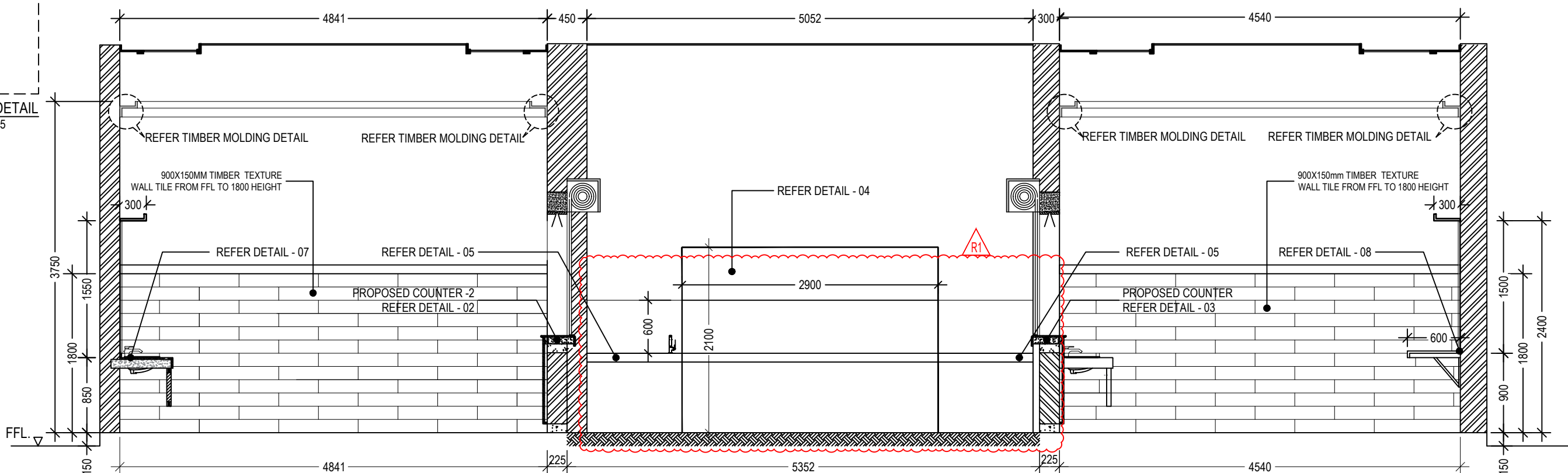



TIMBER MOLDING DETAIL  
SCALE 1:15



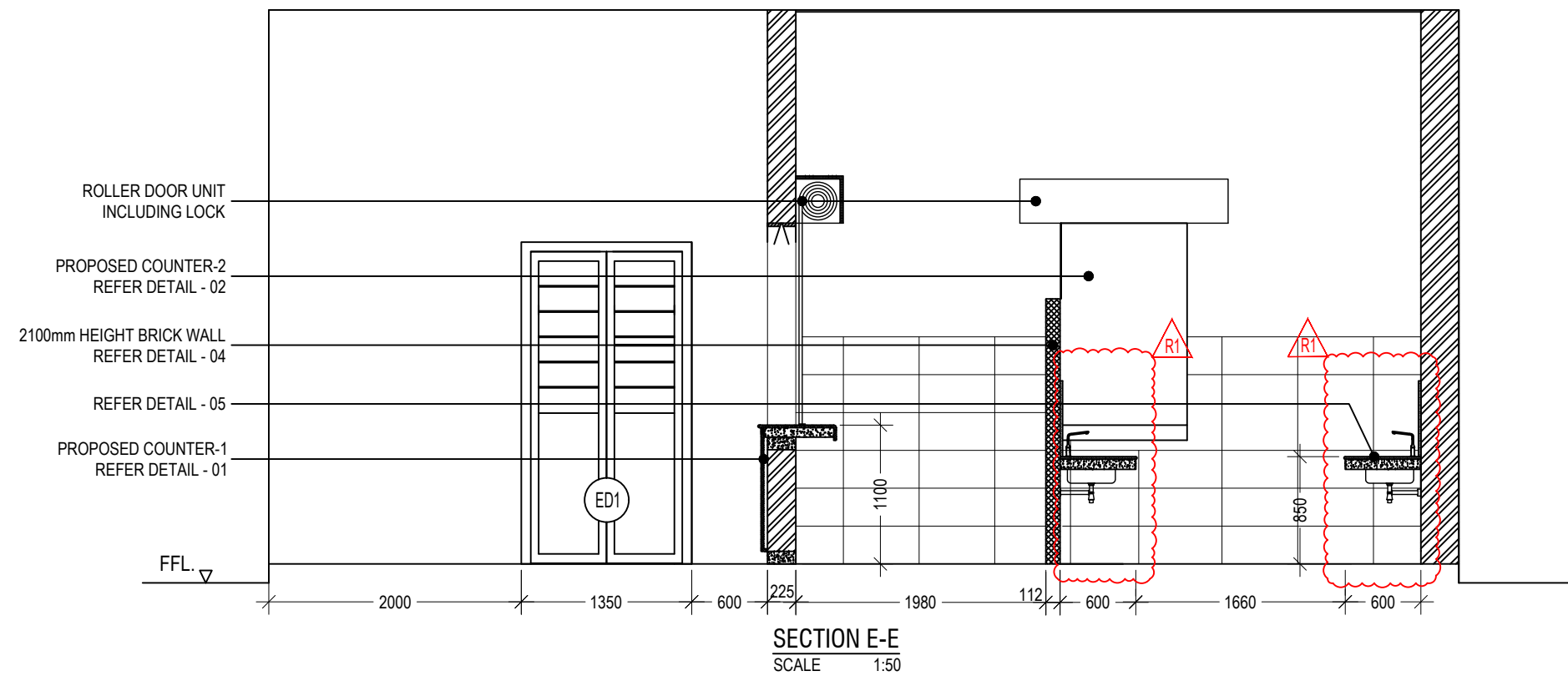
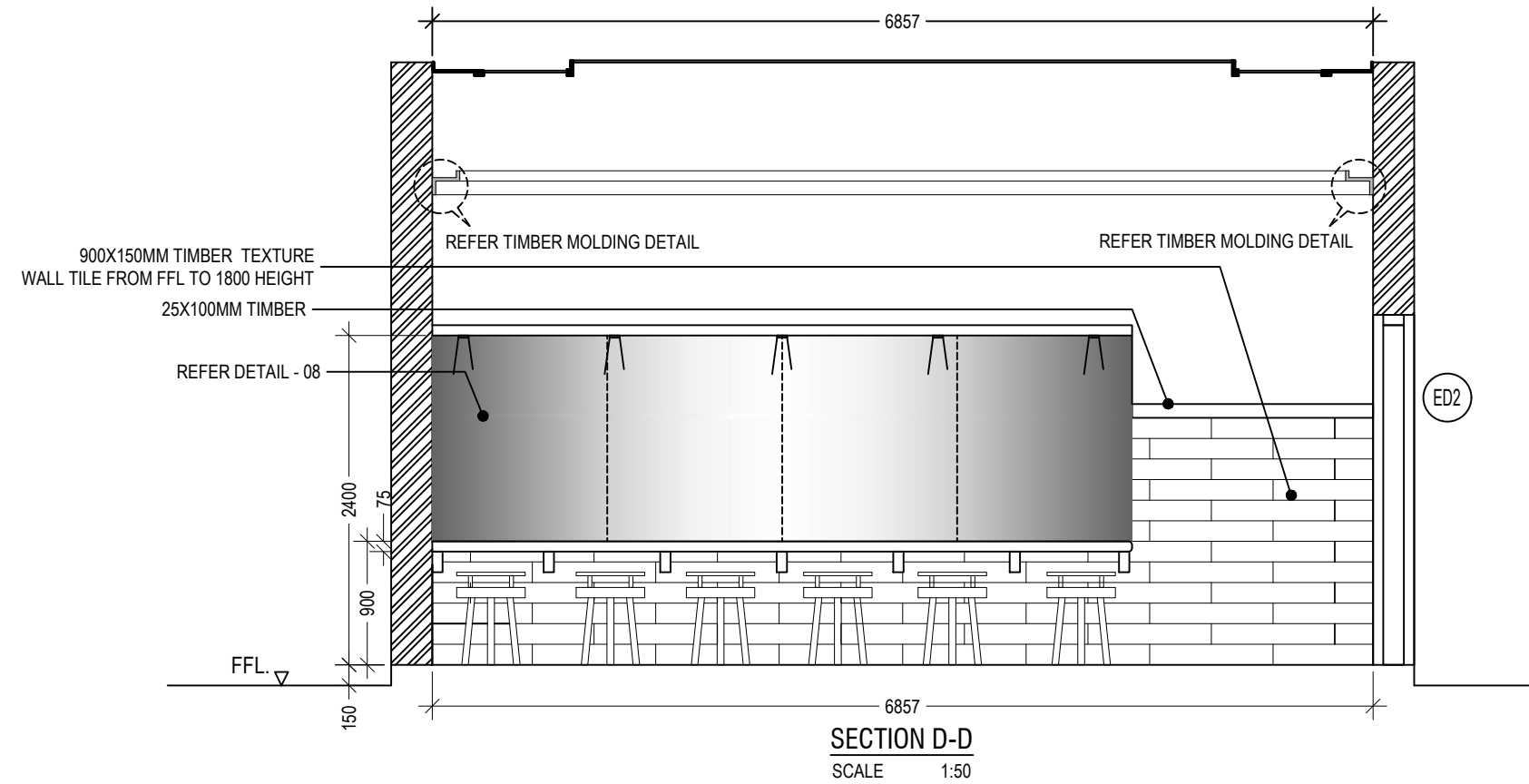
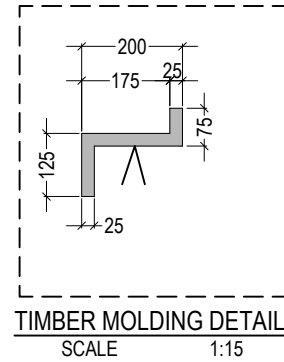



SECTION A-A  
SCALE 1:50

 ASIAN DEVELOPMENT BANK	 MINISTRY OF TRANSPORT  SRI LANKA RAILWAY	PROJECT MANAGEMENT UNIT No.217, Cotta road, Colombo 08, Sri Lanka.	PROJECT NAME: PASSENGER FACILITIES IMPROVEMENT KANDY RAILWAY STATION	SUB TITLE :  ELEVATION AND SECTION DETAILS  DRAWING NO : REIP/KAN-2/ARCH-05	DESIGN BY : PRIYANGA	SCALE : AS SHOWN
			DRAWING TITLE : IMPROVEMENTS IN FIRST & SECOND CLASS WAITING AREA		DRAWN BY : ASANKA	FORMAT : A3
					CHECKED BY : LALITH	REV : R0
					APPROVED BY : DEEGALA	DATE : 28/04/2025

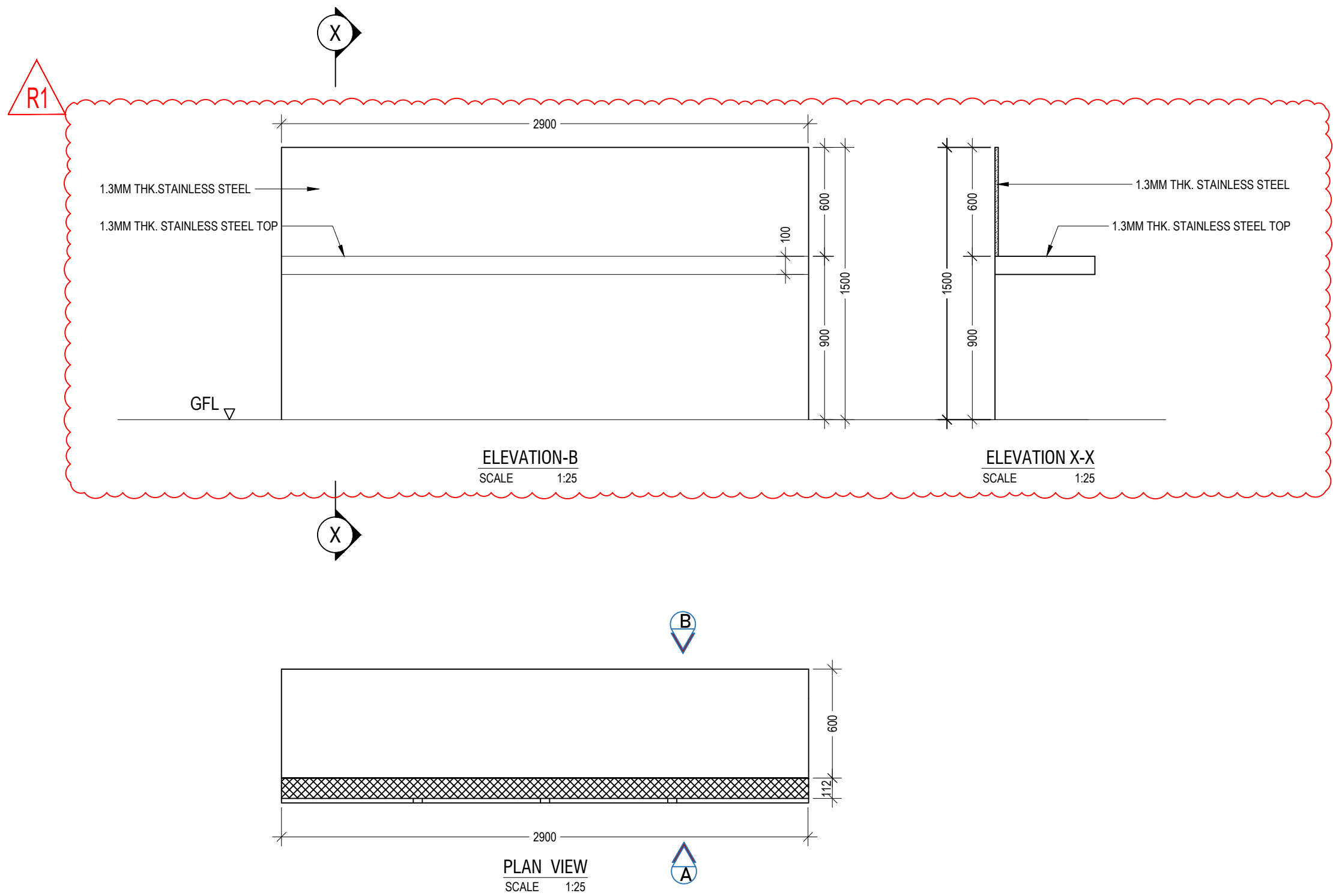



 <b>ADB</b> ASIAN DEVELOPMENT BANK	 MINISTRY OF TRANSPORT   SRI LANKA RAILWAY	<b>PROJECT MANAGEMENT UNIT</b> No.217, Cotta road, Colombo 08, Sri Lanka.	PROJECT NAME: <b>PASSENGER FACILITIES IMPROVEMENT KANDY RAILWAY STATION</b>	<b>SECTION AND DETAILS</b>  DRAWING NO : REIP/KAN-2/ARCH-07	DESIGN BY : PRIYANGA	SCALE : AS SHOWN
			DRAWING TITLE : <b>IMPROVEMENTS IN FIRST &amp; SECOND CLASS WAITING AREA</b>		DRAWN BY : ASANKA	FORMAT : A3
					CHECKED BY : LALITH	REV : R1
					APPROVED BY : DEEGALA	DATE : 28/04/2025

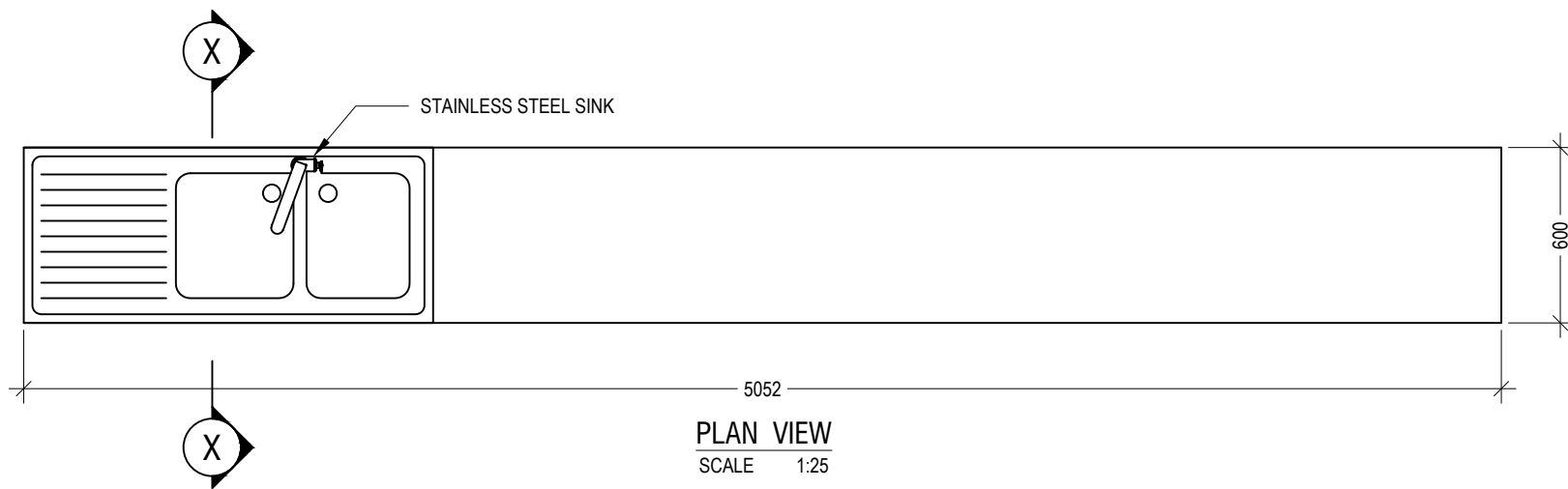
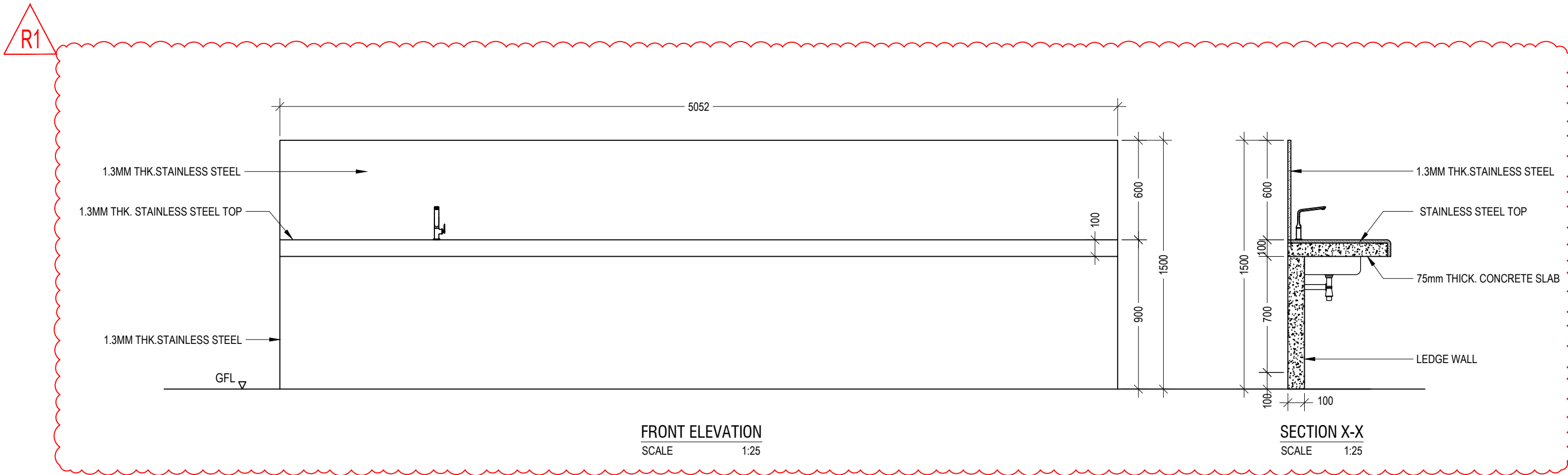

<div></div> <div>ASIAN DEVELOPMENT BANK</div>	<div></div> <div>MINISTRY OF TRANSPORT</div>	<div></div> <div>SRI LANKA RAILWAY</div>	<div>PROJECT MANAGEMENT UNIT</div> <div>No.217, Cotta road, Colombo 08, Sri Lanka.</div>	PROJECT NAME: PASSENGER FACILITIES IMPROVEMENT KANDY RAILWAY STATION	SUB TITLE :  REFERENCE DETAIL - 04	DESIGN BY : PRIYANGA	SCALE : AS SHOWN
	DRAWING TITLE : IMPROVEMENTS IN FIRST & SECOND CLASS WAITING AREA			DRAWN BY : ASANKA		FORMAT : A3	
				DRAWING NO :  REIP/KAN-2/ARCH-12	CHECKED BY : LALITH	REV : R1	
					APPROVED BY : DEEGALA	DATE : 18/08/2025	





 ASIAN DEVELOPMENT BANK	 MINISTRY OF TRANSPORT	 SRI LANKA RAILWAY	PROJECT MANAGEMENT UNIT No.217, Cotta road, Colombo 08, Sri Lanka.	PROJECT NAME: PASSENGER FACILITIES IMPROVEMENT KANDY RAILWAY STATION	SUB TITLE :  REFERENCE DETAIL - 05	DESIGN BY : PRIYANGA	SCALE : AS SHOWN
				DRAWING TITLE : IMPROVEMENTS IN FIRST & SECOND CLASS WAITING AREA		DRAWN BY : ASANKA	FORMAT : A3
					DRAWING NO :  REIP/KAN-2/ARCH-13	CHECKED BY : LALITH	REV : R1
						APPROVED BY : DEEGALA	DATE : 18/08/2025

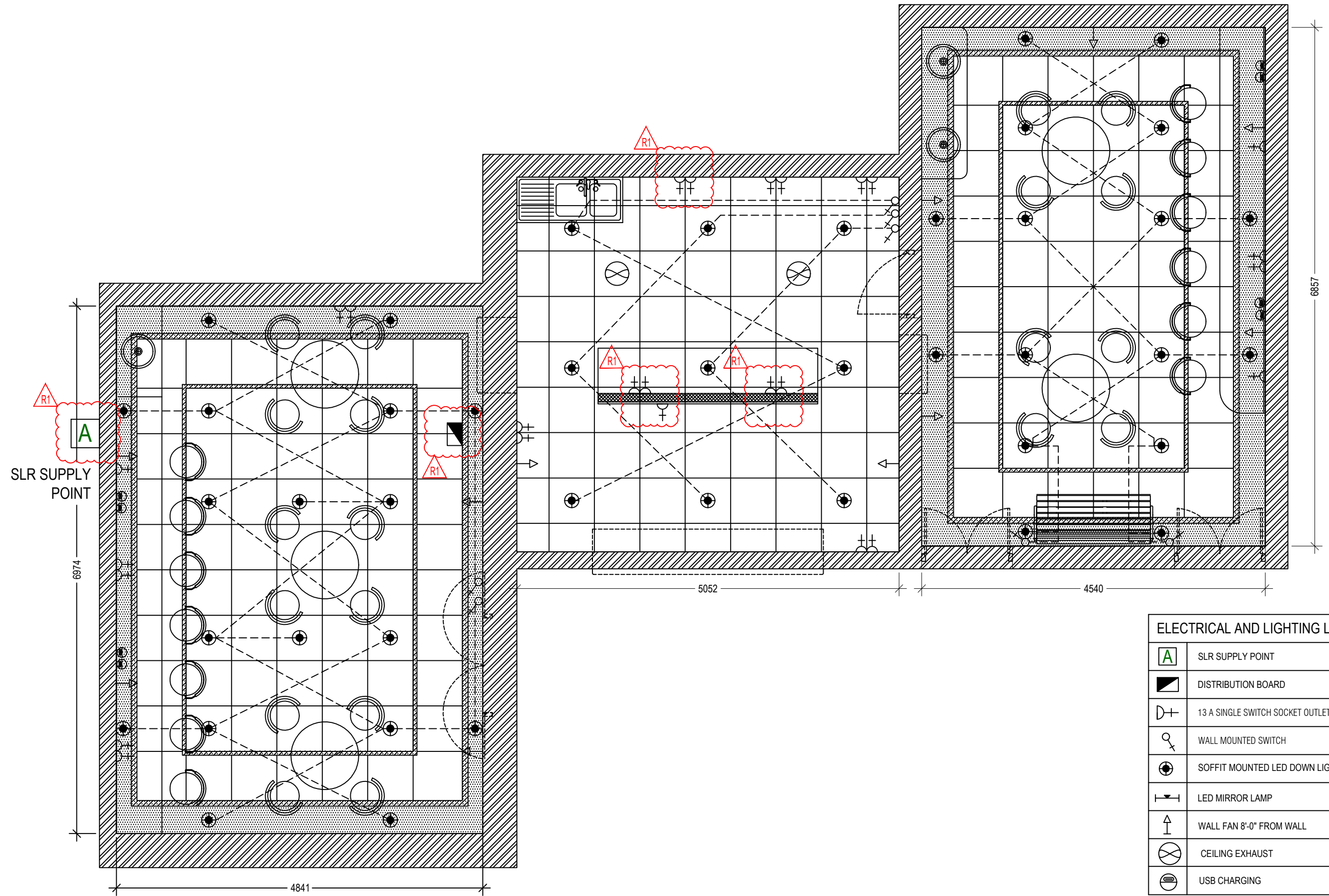



ELECTRICAL AND LIGHTING LEGEND	
	SLR SUPPLY POINT
	DISTRIBUTION BOARD
	13 A SINGLE SWITCH SOCKET OUTLET
	WALL MOUNTED SWITCH
	SOFFIT MOUNTED LED DOWN LIGHT (9W)
	LED MIRROR LAMP
	WALL FAN 8'-0" FROM WALL
	CEILING EXHAUST
	USB CHARGING

<div> ASIAN DEVELOPMENT BANK</div>	<div> MINISTRY OF TRANSPORT</div> <div> SRI LANKA RAILWAY</div>	PROJECT MANAGEMENT UNIT No.217, Cotta road, Colombo 08, Sri Lanka.	PROJECT NAME: PASSENGER FACILITIES IMPROVEMENT KANDY RAILWAY STATION	SUB TITLE :  LIGHTING AND ELECTRICAL LAYOUT	DESIGN BY : PRIYANGA	SCALE : AS SHOWN
			DRAWING TITLE : IMPROVEMENTS IN FIRST & SECOND CLASS WAITING AREA		DRAWN BY : ASANKA	FORMAT : A3
			DRAWING NO : REIP/KAN-2/ARCH-21		CHECKED BY : LALITH	REV : R1
					APPROVED BY : DEEGALA	DATE : 18/08/2025



SCHEDULE OF FINISHING- RENOVATION OF RESTAURANT AND WAITING AREA @ KANDY				
RESTAURANT AND WAITING AREA				
SPACE	VENTILATION	FINISHES		
		FLOORING	CEILING	WALL
WAITING AREA- 1	NATURAL VENTILATION	ANTI-SLIP VITRIFIED TILES. (10mm TK 600mm x 600mm NON-SKID HOMOGENOUS TILED FLOOR WITH 2 TO 3mm GROUT)	METAL GRID CEILING DESING CEILING REFER – REIP/KAN/ARCH-18	900mm X 150mm TIMBER TEXTURE WALL TILE IN APPROVED COLOR UP TO 1800mm HIGH 12mm THICK CEMENT & SAND (1:3) SCREED BACKING. REST OF THE WALL ARE SMOOTH PLASTERED TO BE FINISHED WITH 2 COATS OF FILLER AND TO BE PAINTED WITH 2 COATS OF APPROVED INTERNAL PAINT AS PER MANUFACTURERS SPECIFICATIONS.
WAITING AREA- 2	NATURAL VENTILATION	ANTI-SLIP VITRIFIED TILES (10mm TK 600mm x 600mm NON-SKID HOMOGENOUS TILED FLOOR WITH 2 TO 3mm GROUT)	METAL GRID CEILING DESING CEILING REFER – REIP/KAN/ARCH-18	900mm X 150mm TIMBER TEXTURE WALL TILE IN APPROVED COLOR UP TO 1800mm HIGH 12mm THICK CEMENT & SAND (1:3) SCREED BACKING. REST OF THE WALL ARE SMOOTH PLASTERED WALLS TO BE FINISHED WITH 2 COATS OF FILLER AND TO BE PAINTED WITH 2 COATS OF APPROVED INTERNAL PAINT AS PER MANUFACTURERS SPECIFICATIONS.
CAFE	MECHANICAL VENTILATION (EXHAUST FAN)	ANTI-SLIP VITRIFIED TILES (10MM TK 600mm x 600mm NON-SKID HOMOGENOUS TILED FLOOR WITH 2 TO 3 mm GROUT)	METAL GRID CEILING (600mm X 600mm)	600mm X 300mm GLASED CERAMIC WALL TILE IN APPROVED COLOR UP TO 1800mm HIGH 12mm THICK CEMENT & SAND (1:3) SCREED BACKING. REST OF THE WALL ARE SMOOTH PLASTERED TO BE FINISHED WITH 2 COATS OF FILLER AND TO BE PAINTED WITH 2 COATS OF APPROVED INTERNAL PAINT AS PER MANUFACTURERS SPECIFICATIONS.

# LADIES' REST AND GENTS' WASHROOM AT KANDY RAILWAY STATION

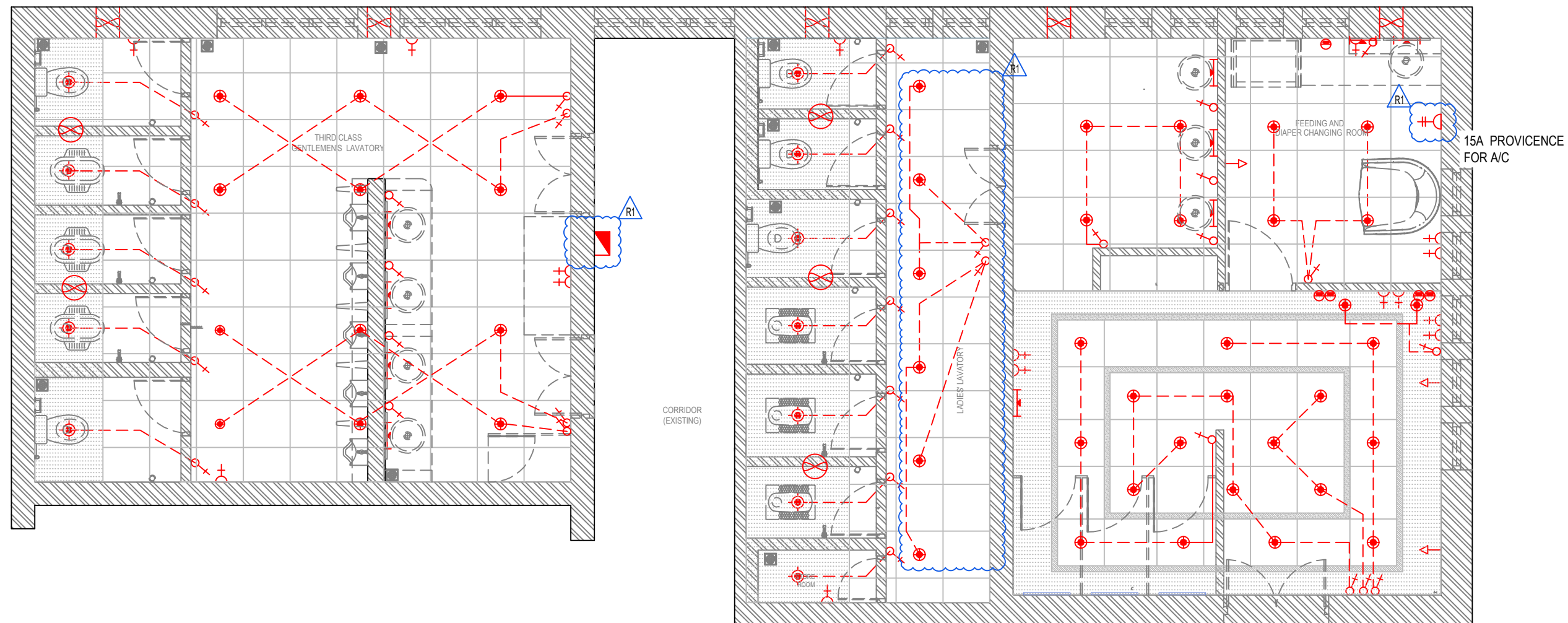



ELECTRICAL AND LIGHTING LEGEND	
	DISTRIBUTION BOARD
	13 A SINGLE SWITCH SOCKET OUTLET
	15 A SINGLE SWITCH SOCKET OUTLET
	WALL MOUNTED SWITCH
	PENDENT LED LAMP WITH FITTINGS
	SOFFIT MOUNTED LED DOWN LIGHT
	LED MIRROR LAMP
	WALL FAN 8'-0" FROM WALL
	EXHAUST FAN
	CEILING EXHAUST
	USB CHARGING

 ASIAN DEVELOPMENT BANK	 MINISTRY OF TRANSPORT   SRI LANKA RAILWAY	PROJECT MANAGEMENT UNIT No.217, Cotta road, Colombo 08, Sri Lanka.	PROJECT NAME: PASSENGER FACILITIES IMPROVEMENT KANDY RAILWAY STATION	SUB TITLE :  PROPOSED ELECTRICAL PLAN	DESIGN BY : PRIYANGA	SCALE : AS SHOWN
			DRAWING TITLE : LADIES' REST AND GENTS' WASHROOM		DRAWN BY : ASANKA	FORMAT : A3
					CHECKED BY : LALITH	REV : R1
					APPROVED BY : DEEGALA	DATE : 18/08/2025